VW Polo 9N. Seat Ibiza 6L. Skoda Fabia 6Y V7.9.0

Black connector

Terminal 30, positive	22	7	8	19	Terminal 31, earth
Terminal 15, positive	39	5	6		Left-hand parking light
Vacant		3	4		Right-hand parking light
Brake pad wear	29	1	2		Vacant

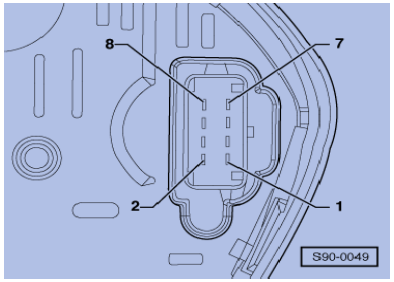

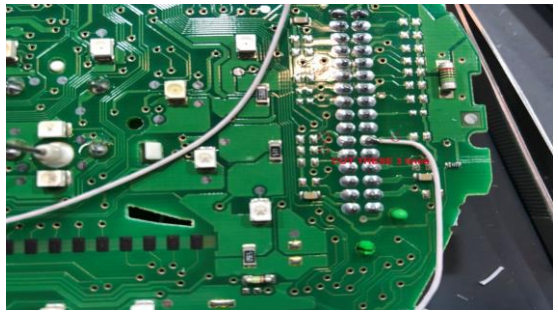

MFD		DASHboard	
1*	29	Green	REVERSING LIGHT
2			
3			
4	16	Green	Low coolant
5	30	Green	Washer Fluid
6	minus (-) LED FAP		
7			
8			
9			
10	8	Green	CAN H (motor)
11	7	Green	CAN L (motor)
12	10	Green	CAN H Comfort
13	9	Green	CAN L Comfort
14			
15			
16			
17			
18			
19	8	Black	GND
20	DC-DC 5V -		
21	DC-DC 5V +		
22	7	Black	12V+

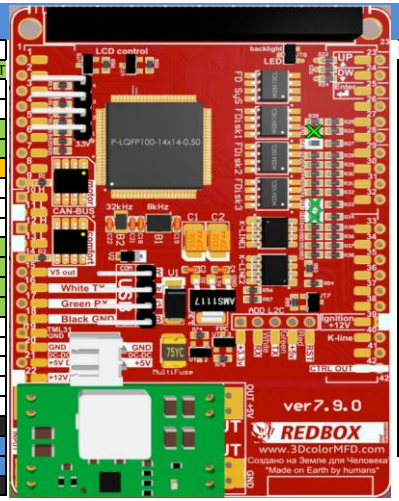

MFD		DASHboard	
23	11	Green	UP
24	12	Green	DOWN
25	27	Green	RESET
26	20	Green	Safety Belt Warning
27	minus (-) LED yellow oil		
28	22	Green	Brake Fluid
29	1	Black	Brake Pads
30	14	Green	Turbo BOOST
31			
32			
33			
34			
35	4	Green	Oil Sensor
36	21	Green	Hand brake
37	minus (-) LED Battery (61)		
38			
39	5	Black	ignition
40*	28	Green	K-line
41			
42	13	Green	Turbo Timer

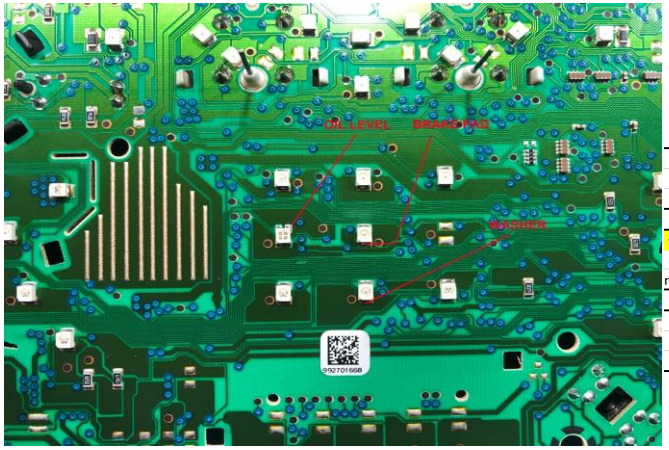

Green connector

Reading coil for immobilizer 1		1	17		Reading coil for immobilizer 2
HIGH beam, terminal 56a		2	18		Rear fog light warning lamp
Vacant		3	19		Fog light warning lamp
Oil temperature and oil l	35	4	20	26	Safety belt warning system
Output signal from electronic speed		5	21	36	Handbrake warning lamp
Input signal to electronic speedome		6	22	28	Brake system warning lamp
Drive train CAN, Low	11	7	23		Oil pressure switch
Drive train CAN, High	10	8	24		Wake up CAN
Convenience CAN, LOW	13	9	25		Drive train CAN, Screen
Convenience CAN, HIGH	12	10	26		Convenience CAN, Screen
MFI call up button (switches down)	23	11	27	25	MFI memory switch
MFI call up button (display switche	24	12	28	40	Connect K-Line to Green 28 from OBDII 7pin
Vacant / TurboTimer	42	13	29	1	REVERSING LIGHT SWITH
Vacant / Turbo BOOST	30	14	30	5	Low Washer Fluid Level
Fuel gauge		15	31		Ambient temperature input signal
Coolant warning lamp	4	16	32		Terminal 31, earth

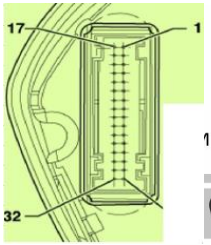

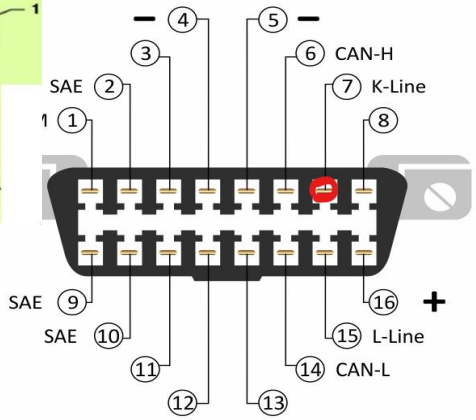

LEDs

yelow oil	Brake Pads	
minus (-) LED Baterie (61)		
	washer fluid	